

#122

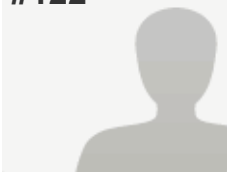

COMPLETE

Collector: Arizona Chapte...l Contractors (Web Link)

Started: Sunday, June 22, 2014 10:32:28 PM

Last Modified: Sunday, June 22, 2014 11:21:57 PM

Time Spent: 00:49:29

IP Address: 68.104.184.46

PAGE 2: Campaign Information

Q1: Please answer the following contact information

Candidate Name:	Darin Mitchell
Campaign Committee Name:	Elect Darin Mitchell
Campaign Address:	1150 East Acacia Circle
City/Town:	Litchfield Park
State:	AZ
ZIP:	85340
Email Address:	electdarin@yahoo.com
Phone Number:	602-509-0553

Q2: What elected office are you seeking?

LD13 House of Representatives

Q3: What is your party affiliation?

Republican

Q4: Campaign Manager and/or Consultant:

Consultant Constantin Querard

Q5: Press and/or Media contact:

Respondent skipped this question

Q6: Name some of your key business organization endorsements?

Free Enterprise Club
 American's for Prosperity
 National Federation of Independent Businesses
 Home Builder's Assoc. of Central AZ
 Western Growers
 Fresh Vegetable Growers
 AZ Cattleman's Assoc.
 AZ Optometric Assoc.

PAGE 3: Candidate Information

Q7: Current employment:

Small business owner

AZAGC 2014 Candidate Survey

Q8: Have you ever been elected or appointed to public office at the local, state or federal level?

Yes,
Election year and office(s):
LD13 House of Reps -- 2012

Q9: If elected, and you are running for the Arizona Legislature or United States Congress, which committees would you most like to serve (in order of preference) and why?

Public Safety, Military & Regulatory Affairs -- currently serve as Vice Chairman. Legislative District 13 has an extensive military presence with installations for the Marines (MCAS), Air Force (Luke AFB) and Army (Yuma Proving Grounds).

Ag & Water -- current member. My district spans from Yuma, thru the West Valley and North to Wickenburg. The \$3.2 billion/year Agri-business Industry forms the foundation of Yuma County and is responsible for supplying the United States with 80% of its winter, leafy vegetables.

Ways & Means -- This committee hears a lot of bills pertaining to business, taxes and regulations which is a main focus of interest.

Q10: Would you like us to contact you to make an appointment for an interview to seek our support?

Yes

Q11: Would you be interested in visiting AZAGC member project sites?

Yes

PAGE 4: Policy Questions

Q12: What are the greatest challenges for Arizona over the next two to four years?

Economic Growth, Tax Reform & Water

Q13: What would you do to overcome these challenges?

Economic Growth -- cut regulation to allow businesses to thrive.

Tax Reform -- eliminate state income tax & move to state sales tax

Water -- work with our federal delegation towards a long-term, water augmentation solution.
De-Sal plant?

Q14: Do you understand the relationship between infrastructure and the economy? Please explain.

Yes, shared services provides the basic building blocks for future development and economic prosperity.

Q15: Do you support or oppose government spending for the purposes of investment in public infrastructure (e.g., transportation, water resources, water infrastructure, public facilities, state/local buildings, etc.)?

Support,
Why? This is a legitimate function of government.

Q16: Do you support or oppose raiding the Highway User Revenue Fund (HURF) and Vehicle License Tax (VLT) to balance the state budget?

Oppose,
Why?
Oppose -- I co-sponsored legislation to fully restore HURF funding!

AZAGC 2014 Candidate Survey

Q17: Would you support or oppose a referendum that closes the loophole that allows the Arizona Legislature to raid the Highway User Revenue Fund (HURF) and Vehicle License Tax (VLT) to balance the budget?	Oppose, Why? While I supported the restoration of HURF funding, I do not support a referendum. We cannot forecast the future health of our states economy and supporting a referendum will limit the legislature in times of economic crisis.
Q18: Would you support or oppose an initiative that closes the loophole that allows the Arizona Legislature to raid the Highway User Revenue Fund (HURF) and Vehicle License Tax (VLT) to balance the budget?	Oppose, Why? For same reason as Q6.
Q19: Would you support or oppose authorizing an additional revenue source for public infrastructure?	Oppose
Q20: Would you support or oppose a referendum that authorizes an additional revenue source for public infrastructure?	Oppose
Q21: Would you support or oppose an initiative that authorizes an additional revenue source for public infrastructure?	Oppose
Q22: Do you support or oppose streamlining environmental regulations while weighing the impacts to both the economy and the environment.	Support, Why? Economic impact has been over-looked by the environmentalists. A better balance should be struck.
Q23: Some localities are passing ordinances that allow preferences for local contractors to get a bid advantage because of business location. In some cases the advantage to the "local" contractor is as much a 5%. Do you support or oppose these ordinances?	Oppose, Why? I believe in the free market.
Q24: Under the guise of promoting "local labor", unions are adding language to city contracts requiring contractors to have apprenticeship programs, health insurance, a living wage, etc. prior to qualifying to perform work for the city. Do you support or oppose these provisions in city contracts?	Oppose, Why? I believe in the free market and oppose unions.